

Go to [WWW.JMP.COM/STUDENT](https://www.jmp.com/student). Select “Get JMP for free!”

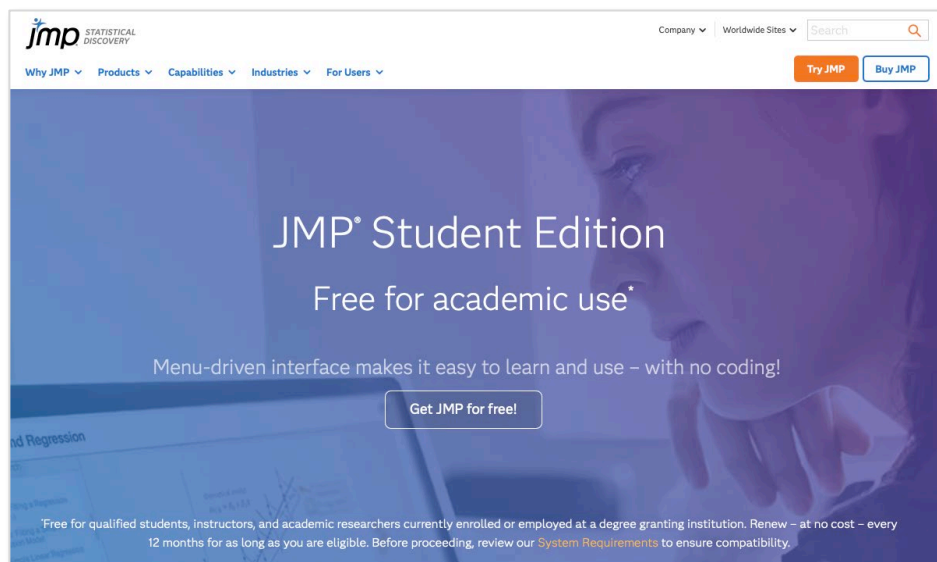

Select “Get Started at My JMP” on the Instruction Page.

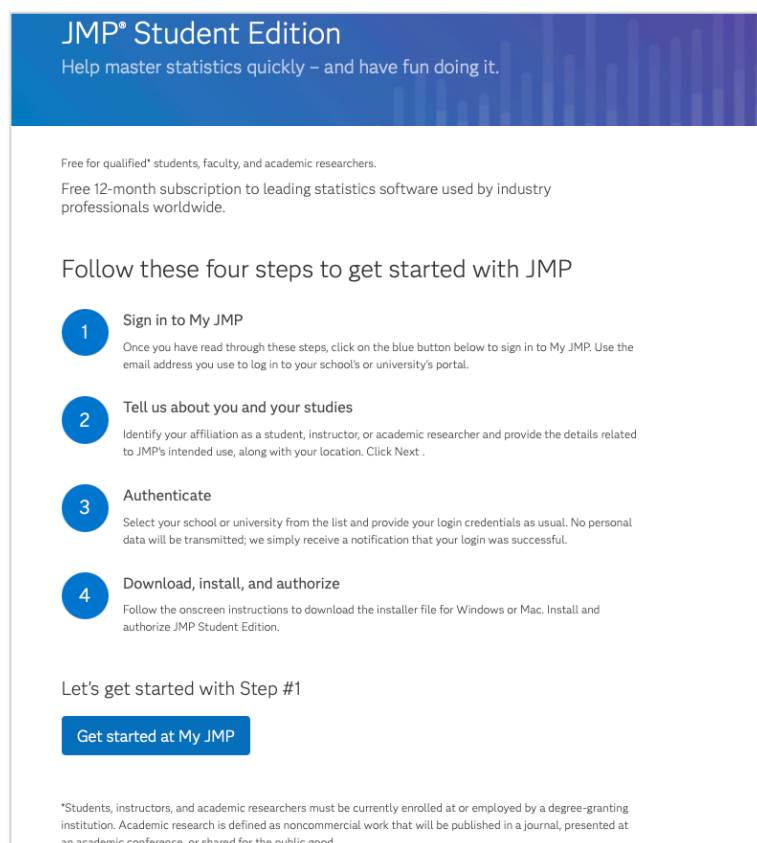

- 1a. You will be asked to sign-in to your MyJMP account. If you don't have one, select sign-up.

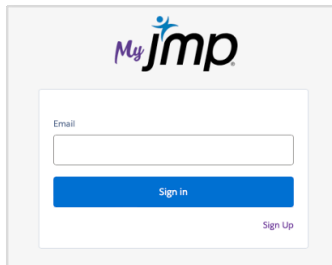

- 1b. Provide requested information.  
**Note:** You need to use your email address from your academic institution.

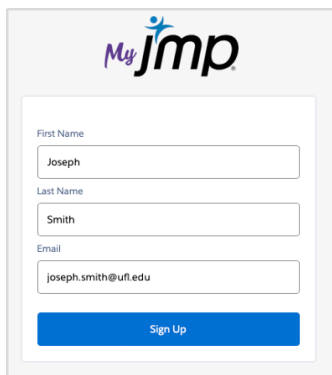

- 1c. Enter Verification Code sent to your email.

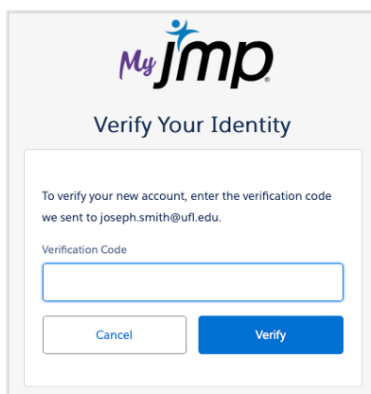

- 1d. Read and Accept Terms of Use (if prompted).

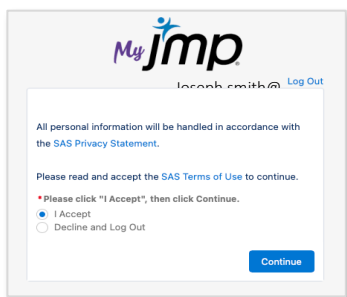

- 2a. Provide requested information regarding your affiliation with your school.

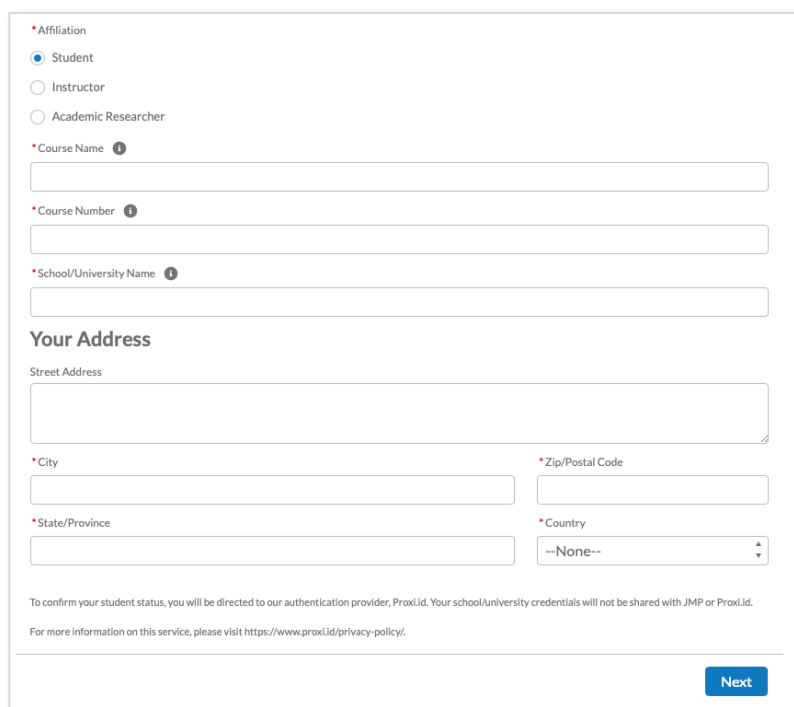

- 2b. Click Start to verify your academic status.

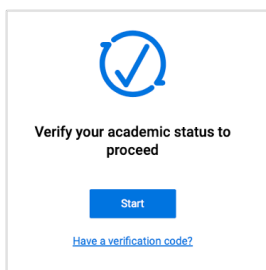

- 2c. Enter the name of your institution and select from the list provided in the dropdown. If your institution is not listed, select can't find my institution. You will be prompted to provide an email address. You need to use your academic email address. A verification code will be sent to your email in that case.

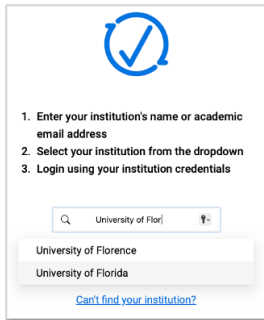

1. Enter your institution's name or academic email address  
2. Select your institution from the dropdown  
3. Login using your institution credentials

University of Flor

University of Florence  
University of Florida

[Can't find your institution?](#)

- 2d. You'll be sent to your institution's unique login page to verify your affiliation with your school. Login with your username and password for your institution.  
**NOTE: JMP does not receive your login credentials.**

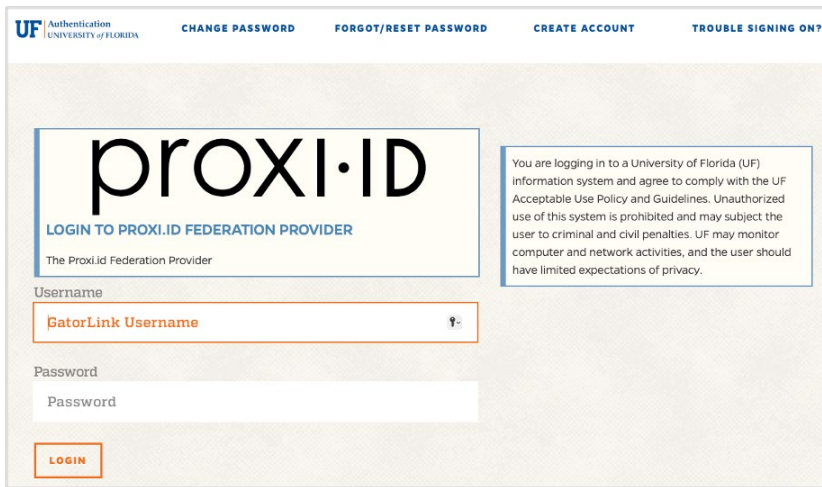

UF Authentication  
UNIVERSITY OF FLORIDA

[CHANGE PASSWORD](#) [FORGOT/RESET PASSWORD](#) [CREATE ACCOUNT](#) [TROUBLE SIGNING ON?](#)

**proxi-ID**  
LOGIN TO PROXI-ID FEDERATION PROVIDER  
The Proxi-ID Federation Provider

Username  
GatorLink Username

Password  
Password

**LOGIN**

You are logging in to a University of Florida (UF) information system and agree to comply with the UF Acceptable Use Policy and Guidelines. Unauthorized use of this system is prohibited and may subject the user to criminal and civil penalties. UF may monitor computer and network activities, and the user should have limited expectations of privacy.

\* Some users may be asked to provide additional proof of eligibility and be directed to a page to submit proof <see step 2d(1) in the Appendix>.

\*Some users may be initially blocked from verification and will be required to complete a form to release the block. <see step 2d(2) in the Appendix>.

- 3a. Once verified, you will be automatically sent to the download page showing the available software associated with your MyJMP account. Select the JMP Student Edition icon.
- If you do not see this page, log back into your MyJMP account at: <https://my.jmp.com>.

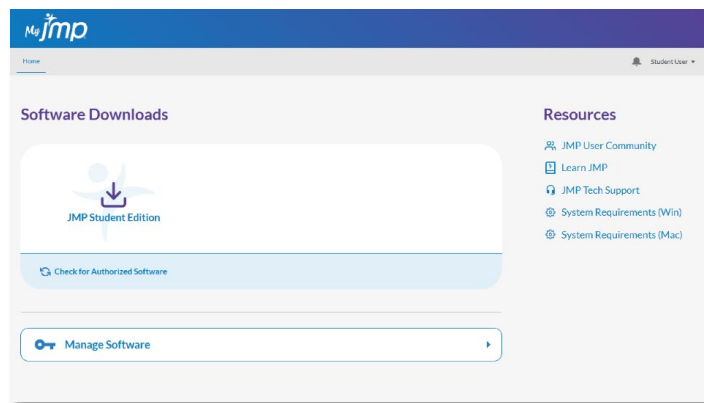

- 3b. Choose to download version for your Operating System.

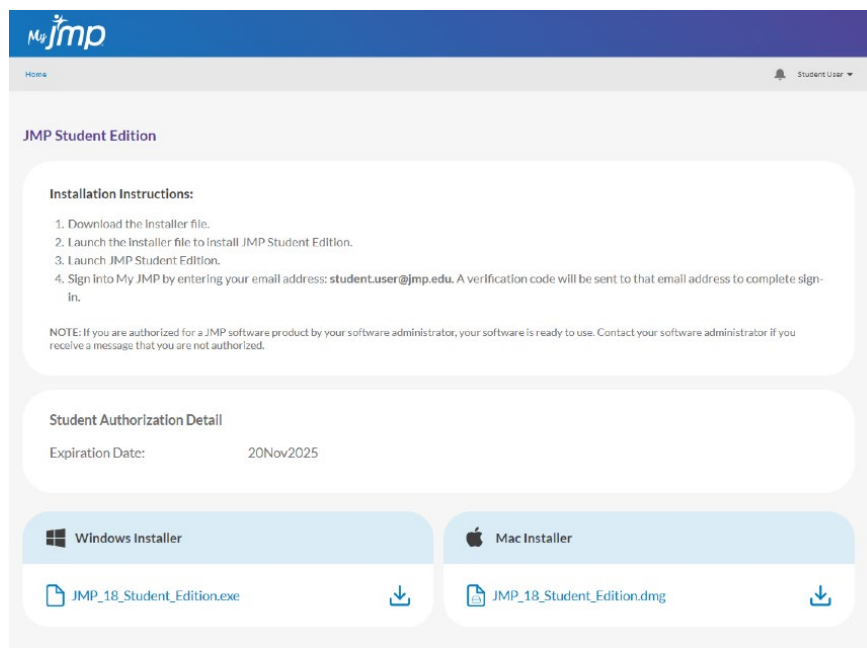

- 3c. Double-click the Installer downloaded onto your computer to launch.
- 3d. Follow the steps for chosen operating system to install JMP® Student Edition.

## INSTALLING JMP® STUDENT EDITION FOR MAC OPERATING SYSTEM

- MAC 1.** The JMP Installer will be downloaded to your computer.  
Depending upon the speed of your internet connection, this may take a few minutes. The file will appear in your Downloads folder.

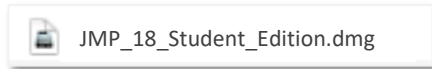

- MAC 2.** Open the JMP Installer by double-clicking on the file.

- MAC 3.** The JMP-Installer window will open. To begin the installation process, double-click on the JMP.pkg file.

- MAC 4.** Follow the steps to install JMP® Student Edition by selecting Continue, Install, and then Close when completed.

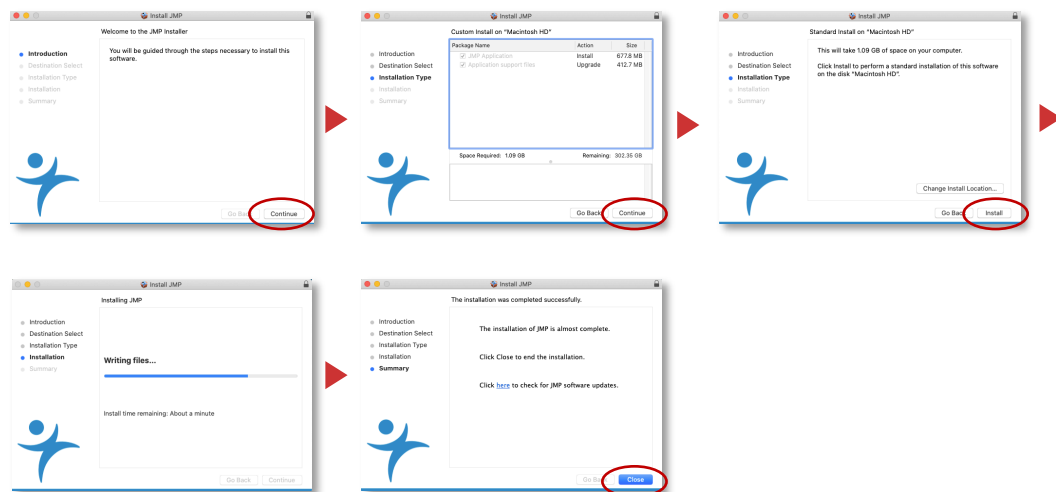

## INSTALLING JMP® STUDENT EDITION FOR WINDOWS OPERATING SYSTEM

- WIN1.** The JMP Installer will be downloaded to your computer. Depending upon the speed of your internet connection, this may take a few minutes. The file will appear in your Downloads folder.

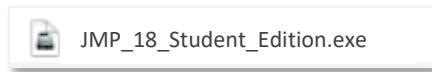

- WIN2.** Open the JMP Installer by double-clicking on the file.
- WIN3.** To begin the installation process, confirm you wish to allow the app to make changes to your device by clicking Yes. Then choose Setup to extract the installation files.

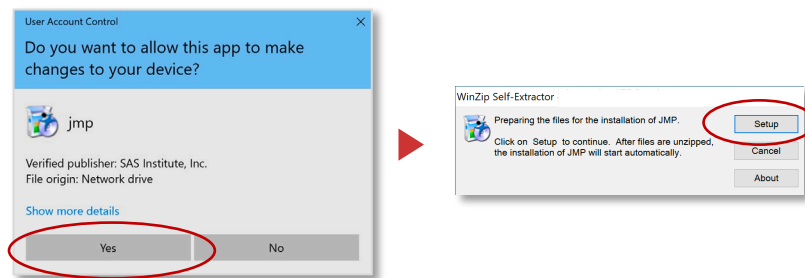

- WIN4.** Follow the steps to install JMP® Student Edition by selecting Next, Install and then Finish when completed.

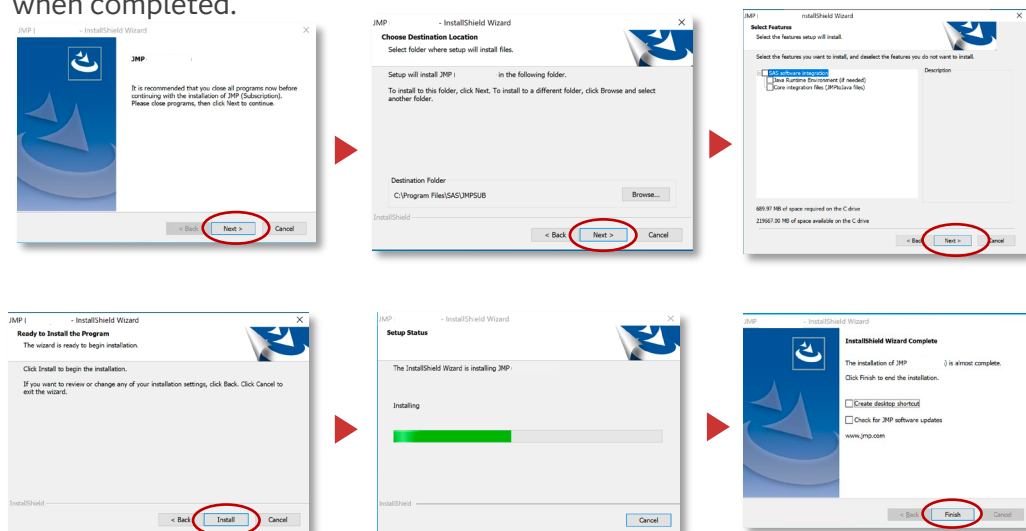

## OPENING JMP® STUDENT EDITION

When you launch JMP Student Edition® for the first time, you'll be prompted to activate by logging into your My JMP account via your email.

A verification Code will be sent to your email. Enter and click Verify.

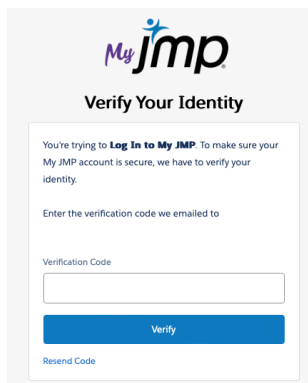

JMP provides free resources to help you learn to use the software quickly and efficiently for your class.

- New to JMP? Begin with our 45-minute [Getting Started with JMP](#) tutorial.
- How do you perform specific analyses? The [Learning Library](#) provides 2-minute videos with step-by-step instruction and corresponding one-page summaries for most of the common analyses in statistics courses.
- Looking for more learning resources? Visit the [academic webinar library](#) or [Learn JMP](#) for other learning materials.
- Have other questions? Head over to the [JMP User Community](#) to interact with other users and find the latest information.

## APPENDIX

If you are unable to successfully complete the download/installation process, visit our [FAQ page](#) for answers to problems that you may be having.

**2d(1).** If you were instead sent to a page that is not associated with your institution to verify you are a student, faculty, or researcher at an academic institution, complete the requested information.

### Submit Proof of Eligibility

Please complete the form below to submit proof of eligibility.

**First Name \***

**Last Name \***

**Email Address for Verification \***

Please use your institution email address if one was provided to you.

**Affiliation \***

**Product, Service, Program, or Offer**

**File Upload\***

All documentation must show the date and your name. Only images & PDFs will be accepted - 15MB Limit for All Files

**Accepted documents include:**

- Institution identification card (include picture of front & back)
- Class registration
- Class schedule
- School bill

**Unaccepted documents include:**

- Personal photos
- Resumes
- Class acceptance letters
- Class syllabus

Select files for submission

No file chosen

**Message**

Optional Message

Success!

- 2d(2). If you got a message saying that your request cannot be processed, go to <https://www.jmp.com/review> and complete the form.

**Please tell us more.**

To expedite the review process, please provide additional information using the form below. This information will be used ONLY to confirm you are allowed to order the content requested under applicable export laws.

We look forward to assisting you!

FULL LEGAL NAME (FIRST, MIDDLE, LAST) \*

MY JMP LOGIN EMAIL \*

COMPANY FULL LEGAL NAME \*

COMPANY CONTACT EMAIL \*

COMPANY WEB URL \*

ROLE/TITLE \*

COUNTRY/REGION \*  
Select your country/region

JMP Statistical Discovery LLC. Your information will be handled in accordance with our [Privacy Statement](#).

**Submit**

\* If you are still needing help, reach out to our Technical Support Team at [support@jmp.com](mailto:support@jmp.com).